

Lower Level

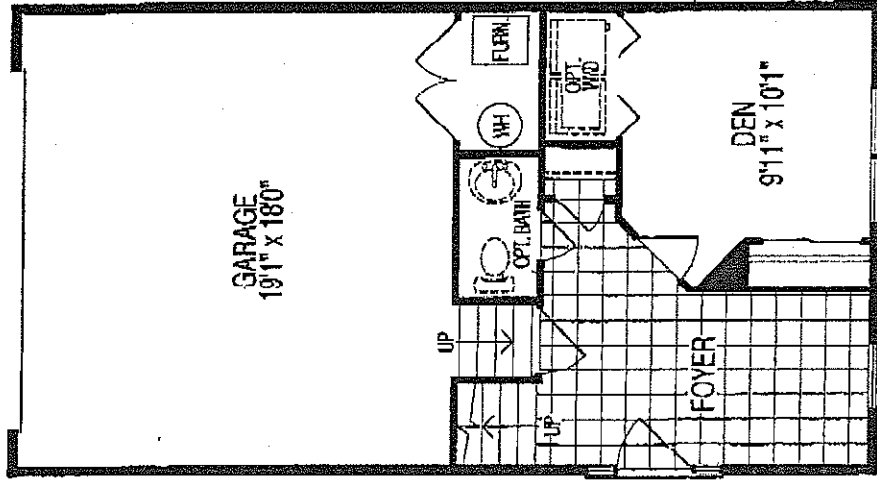

Lower Level
with Alternate Side Entry

Actual product and specifications may vary in dimension or detail from these drawings. This brochure is for illustration purposes only and is not part of a legal contract. Options may vary by community.

114403BET01G508



RYLAND

Copyright © The Ryland Group, Inc. 1995

Bethesda

Floor Plans

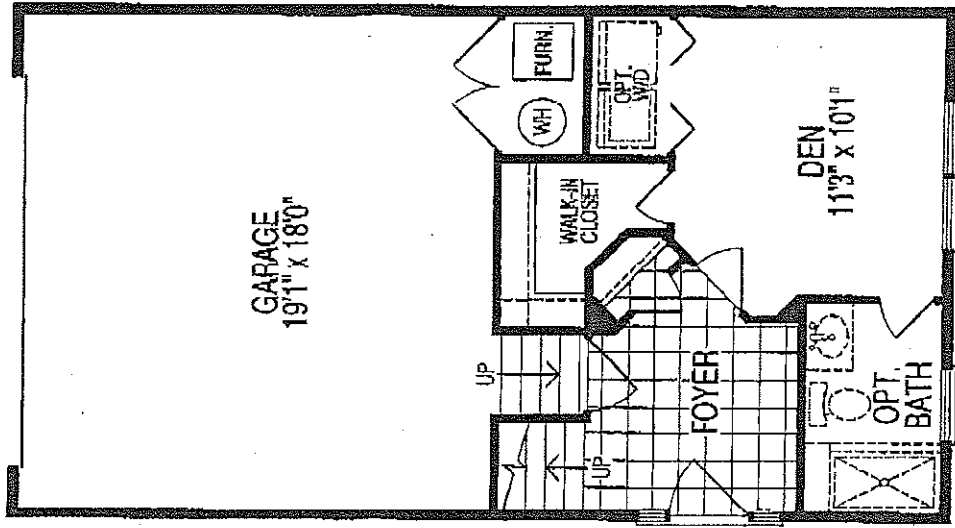

Lower Level
Side Entry w/Opt. Bath

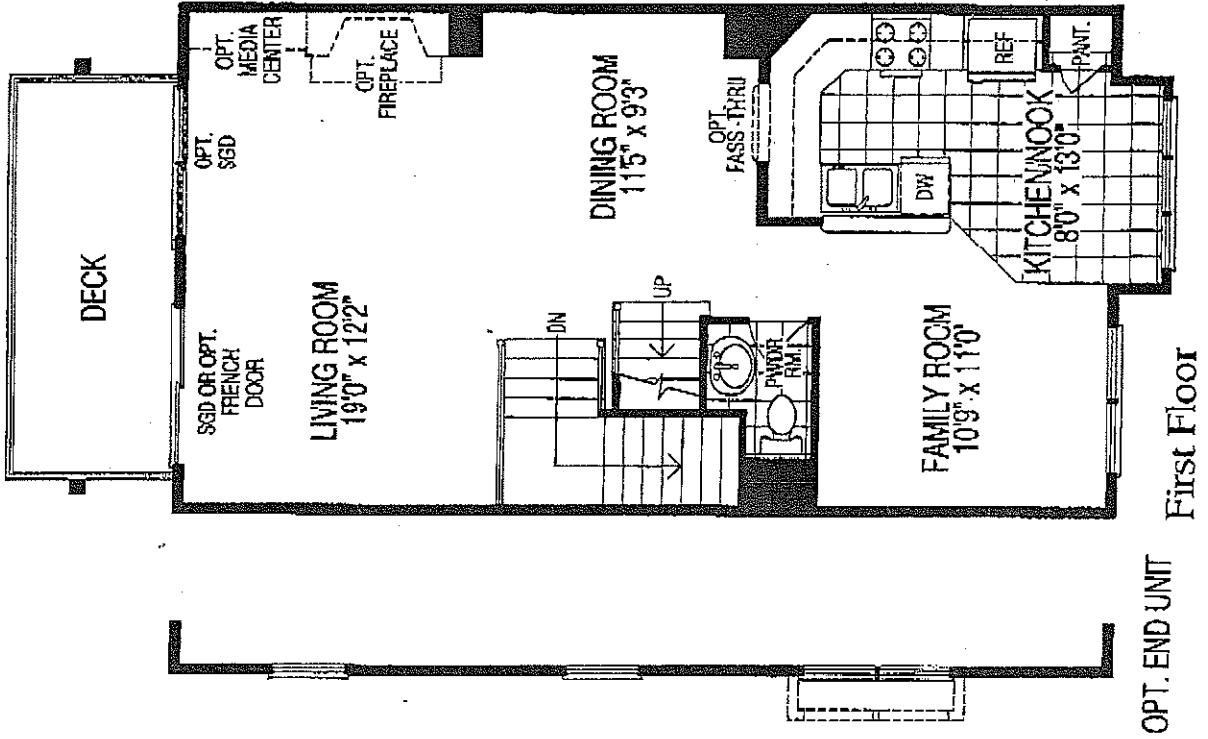

OPT. END UNIT
First Floor

Bethesda

Floor Plans

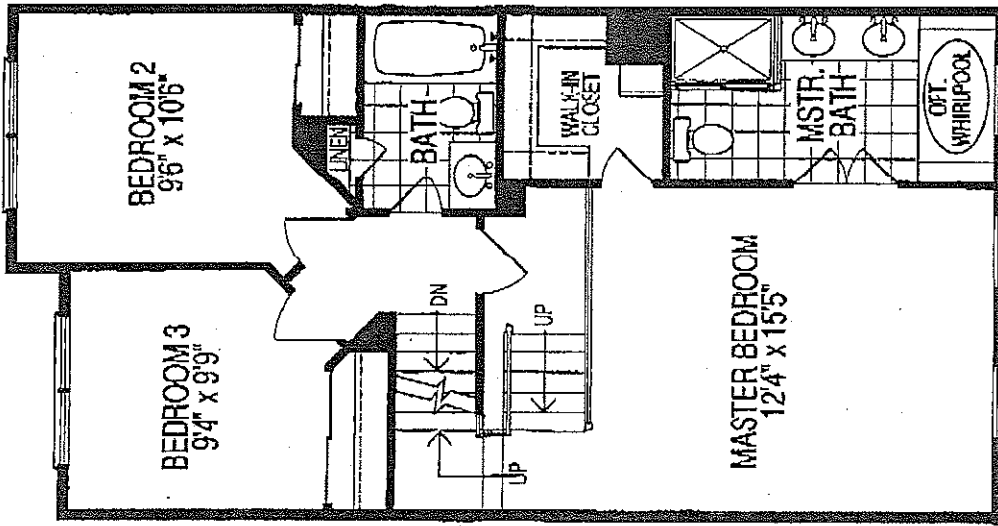

Second Floor

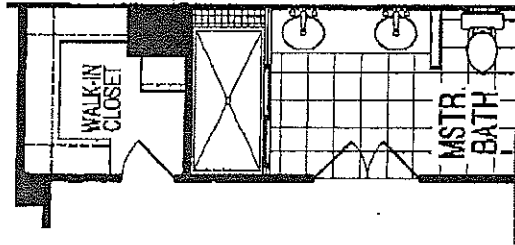

OPT. SUPER BATH

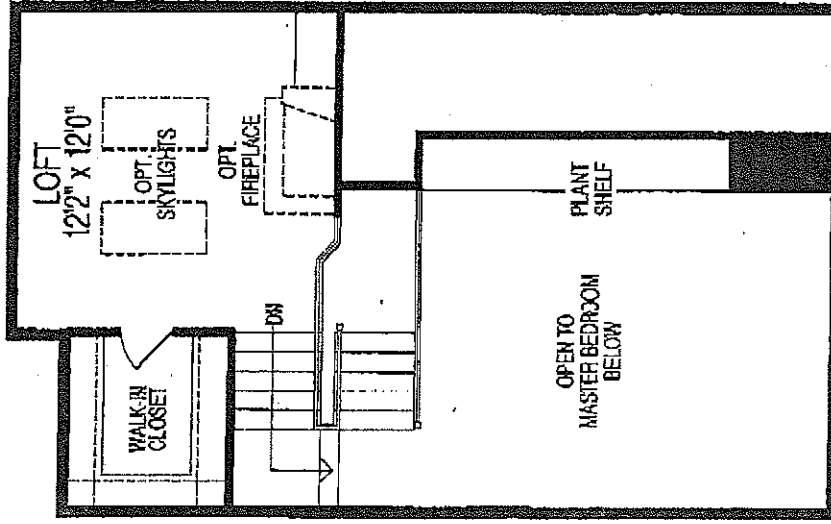

Loft

CONSUMER INFORMATION NOTES:

1. This plan is a benefit to a consumer insofar as it is required by a lender or a title insurance company or its agent in connection with contemplated transfer, financing or re-financing.
2. This plan is not to be relied upon for the establishment or location of fences, garages, buildings, or other existing or future improvements.
3. This plan does not provide for the accurate identification of property boundary lines, but such identification may not be required for the transfer of title or securing financing or re-financing.
4. Building line and/or Flood Zone information is taken from available sources and is subject to interpretation of originator.
5. No Title Report furnished.



Notes:

1. Flood zone "X" per H.U.D. panel No. 0327D.
2. Setback distances as shown to the principal structure from property lines are approximate. The level of accuracy for this drawing should be taken to be no greater than plus or minus 1 foot. Fences, if shown, have been located by approximate methods.

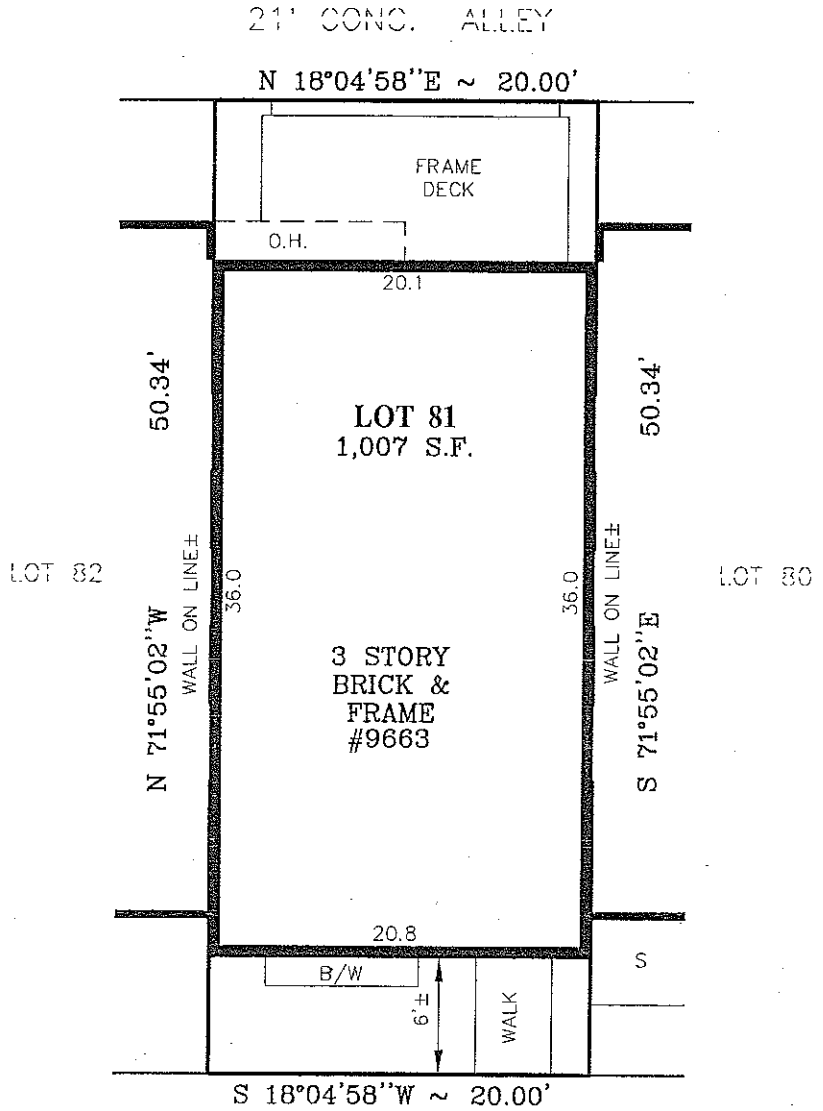
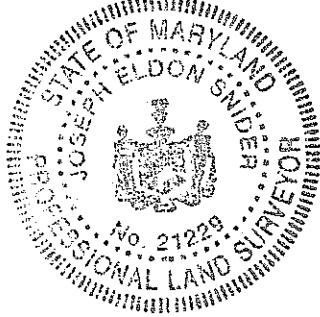

LOCATION DRAWING
LOT 81
WASHINGTONIAN CENTER
 MONTGOMERY COUNTY, MARYLAND

PARCEL D
ATHENS PLACE
 (PRIVATE STREET)

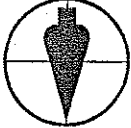
SURVEYOR'S CERTIFICATE		REFERENCES			SNIDER & ASSOCIATES LAND SURVEYORS 20270 Goldenrod Lane, Suite 110 Germantown, Maryland 20876 301/948-5100 Fax 301/948-1286	
"THE INFORMATION SHOWN HEREON HAS BEEN BASED UPON THE RESULTS OF A FIELD INSPECTION PURSUANT TO THE DEED OR PLAT OF RECORD. EXISTING STRUCTURES SHOWN HAVE BEEN FIELD LOCATED BASED UPON MEASUREMENTS FROM PROPERTY MARKERS FOUND OR FROM EVIDENCE OF LINES OF APPARENT OCCUPATION."		PLAT BK. 173	PLAT NO. 19415		DATE OF LOCATIONS	SCALE: 1" = 10'
MARYLAND PROFESSIONAL LAND SURVEYOR REG. NO. <i>Joseph E. Snider 21229</i>		LIBER	FOLIO	WALL CHECK:	DRAWN BY: J.T.H.	
				HSE. LOC.: 3-18-08	JOB NO.: 08-00961	

