

Deck

Dining Room
10-11 x 15-9

Living Room
15-4 x 18-1

Kitchen
10-9 x 15-4

Breakfast Area
9 x 15-4

Sunroom
13-8 x 15-8

2-Story
Vaulted Ceiling

Butler's Pantry

2-Story Ceiling

Foyer
12-5 x 15

Covered
Front Porch

Family Room
15-4 x 19-7

Laundry Room

> Stairs to Lower Level <
< Stairs to Master Bedroom

Covered
Entrance

Garage
22-10 x 26-7

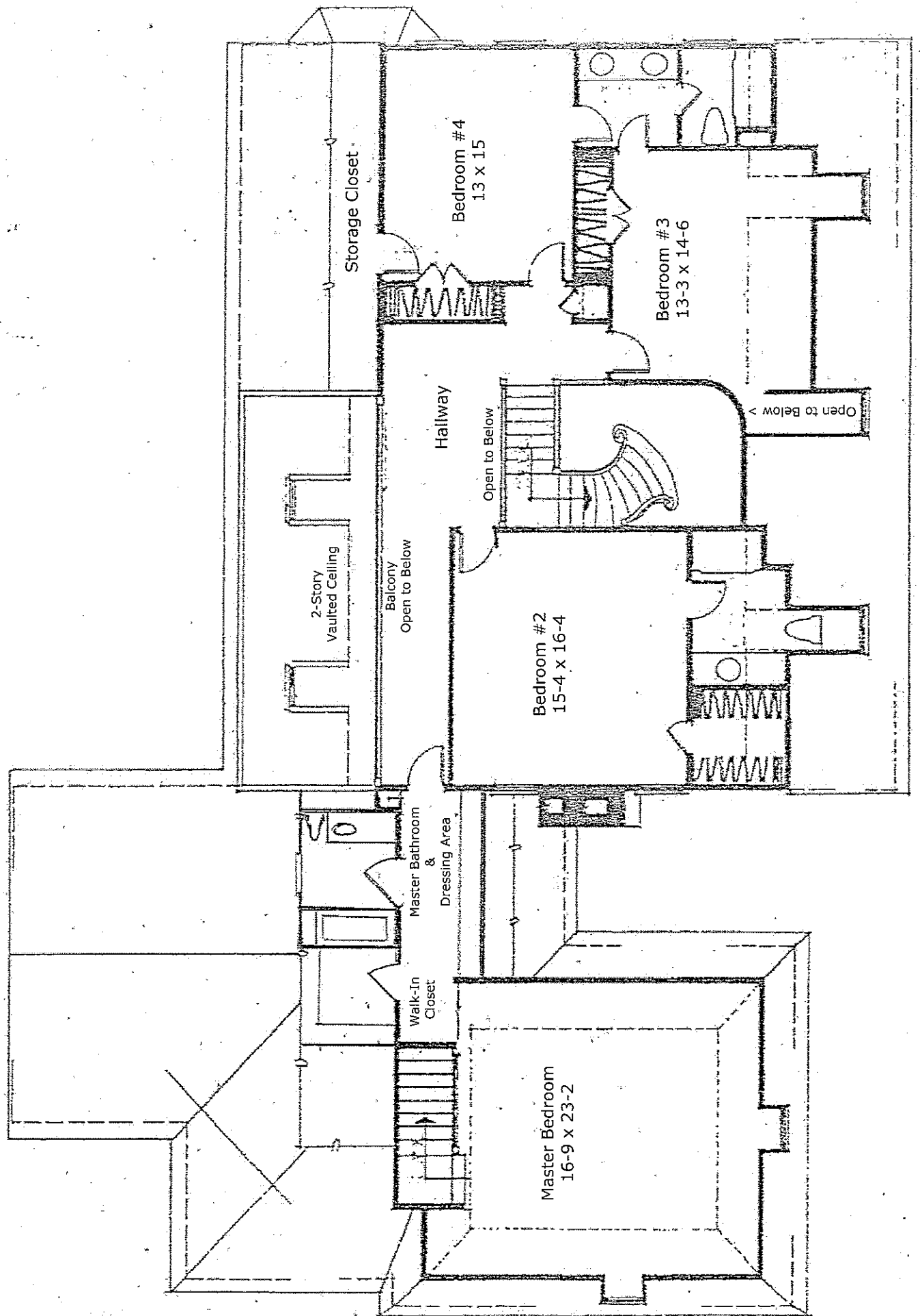

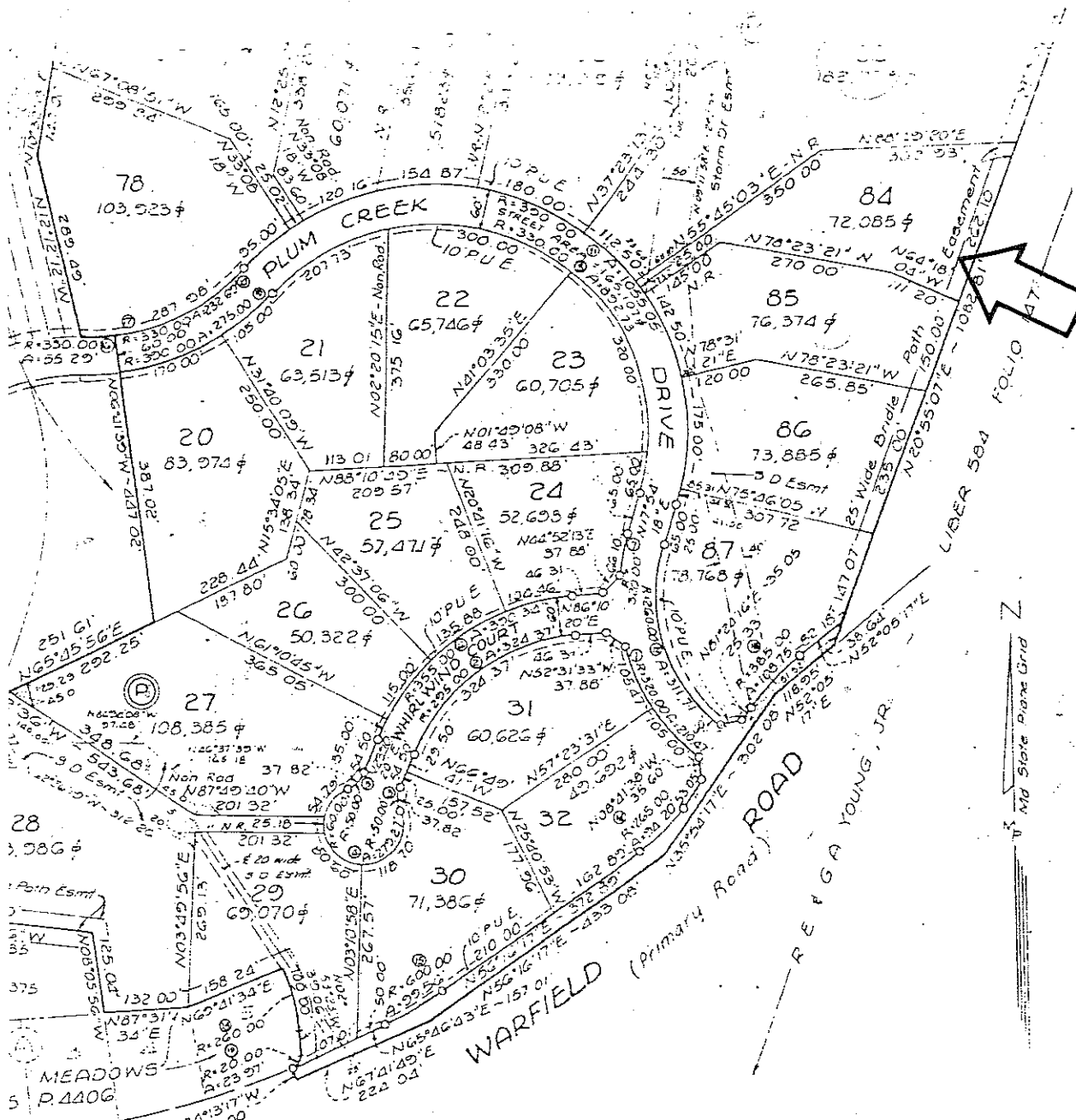

NOTE: All houses, wells and septic systems will be constructed as shown on the approved preliminary plan
R: 200 Zone

ENVIRONMENTAL PROTECTION
ACT, MARYLAND
1975

STATE OF MARYLAND, COUNTY OF MONTGOMERY

On this 19th day of March, 1974, before me Nancy S. S. that the undersigned officer, personally appeared Edward F. Moynie who acknowledged himself to be President of Goshen Estates, Inc., and that he as such President, being authorized so to do, executed the foregoing instrument for the purposes therein contained by signing the name of the corporation by himself as President.

Nancy S. S.
Notary Public
My commission expires 7/1/79

MONTGOMERY COUNTY, MARYLAND
DEPARTMENT OF TRANSPORTATION
4 3, 1975
[Signature]
DIRECTOR
PIA # 15-011

VAL CAPITAL PARK & PLANNING COMMISSION
MONTGOMERY COUNTY PLANNING BOARD
JANUARY 16, 1975
[Signature]
SECRETARY-TREASURER
Ord File No 518-96

RECORDED: 3-14-75
PLAT BOOK: 98
PLAT NO: 10943

NOTE: No evidence of graveyard as shown on Folio 272 and as entitled "Parts of W & Etc" by R.K. Mac 1963

270 from front line
15 from 1st lot